

P048: Lake Tahoe Nearshore Evaluation and Monitoring Framework

| | | | |
|----------------------------|--|------------------------|-------------|
| Project Number | 04.01.01.0103 | | |
| Action Priority | Conduct Applied Scientific Research | | |
| Implementers | Desert Research Institute | | |
| Supporting Agencies | U.S. Forest Service - Pacific Southwest Research Station | | |
| Primary Contact | Alan Heyvaert (alan.heyvaert@dri.edu) | | |
| Stage | Completed | Duration | 2009 - 2013 |
| Total Project Cost | \$188,775 | Funding Request | \$0 |

Science Program > Conduct Applied Scientific Research

Changes in nearshore conditions at Lake Tahoe have become evident to both visitors and residents of the Tahoe Basin, with increasing stakeholder interest in managing the factors that have contributed to apparent deterioration of the nearshore environment. This has led to joint implementation of a Nearshore Science Team and the Nearshore Agency Working Group, which together have contributed to a synthesis review of nearshore information and the development of a monitoring and evaluation plan that will track changes in nearshore conditions. A conceptual model is presented that conveys a contemporary understanding of the factors and activities that affect desired nearshore qualities.

No Key Photo provided for this Project

Targeted Performance Measures

No Expected Accomplishments provided

Threshold Categories

- Water Quality

Location

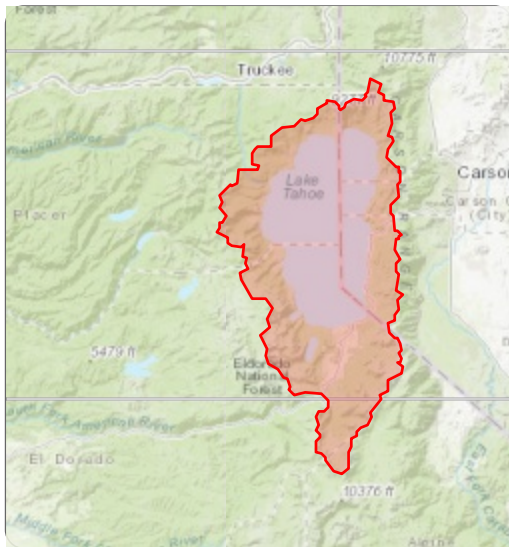

Targeted Funding

■ Secured Funding: Southern Nevada Public ... (USFS - PSW), \$188,775

Photos

No additional photos provided

Project Fact Sheet Data as of 05/25/2026