



P022: The Effect of Ski Resorts on Population Dynamics of the Pacific Marten in the Lake Tahoe Region of California and Nevada

Project Number 04.01.01.0074
Action Priority Conduct Applied Scientific Research
Implementers U.S. Forest Service - Pacific Southwest Research Station
Supporting Agencies U.S. Forest Service - Pacific Southwest Research Station
Primary Contact Pat Manley (pmanley@fs.fed.us)

Stage Completed
Duration 2007 - 2013
Total Project Cost \$446,671
Funding Request \$0

Science Program ➤ Conduct Applied Scientific Research

Identify effects of ski resorts on marten populations by comparing population values within 3 pairs of treatment (ski resorts) and control areas (non-ski resorts).

No Key Photo provided for this Project

Targeted Performance Measures

No Expected Accomplishments provided

Threshold Categories

- Wildlife

Location

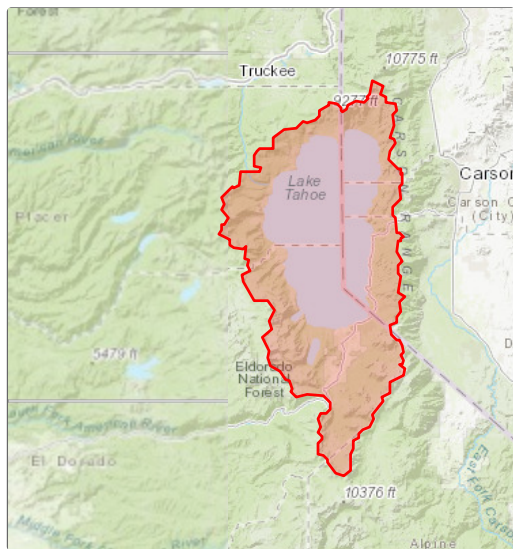

Targeted Funding

■ Secured Funding: Southern Nevada Public ... (USFS - PSW), \$446,671

Photos

No additional photos provided

Project Fact Sheet Data as of 05/20/2024